THE HARTFORD REPUBLICAN.

JO. B. ROGERS, Publisher. OFFICIAL ORGAN OF THE PARTY IN THE FOURTH CONGRESSIONAL DISTRICT. TERMS---$1.25 Per Annum, In Advance.

VOL. V. HARTFORD, KY., FRDIAY, JULY 7, 1893. NO. 49.

You can get the Hartford REPUBLICAN and the New York Tribune one year for $1.25, cash. Subscribe now.

"Our domestic, Minnie, has a bright little girl," writes Mrs. L. C. Smith, 30 North Washington St., Rochester, N. Y., "and I have become much interested in the family. Poor thing she little knows that her poor mother has had the consumption. She is from a consumptive family and had been on the decline till the unerring "hectic flush" set in. Well I went for Dr. Fenner's Golden Relief, giving her 5 drops on a small lump of sugar, every 2 hours. I used it with her about a month and you ought to see the change! She has become hale and buxom. I am knowing to several other cures of consumption by it."

Do not forget while using it in these grave cases that it cures a burn in 5 minutes, or heals a bruise or fresh cut without there ever being any soreness swelling or matterating. The injured part can be used without pain. It also cures quickly summer complaints, and flux, and any disease where there is inflammation or pain. One tablespoonful cures La Grippe. Money refunded if satisfaction not given. Never disappoints. Contains no opium, morphine or mineral poisons. Take a bottle home to-day.

ONE DOLLAR
EVERY HOUR

is easily earned by any one of either sex in any part of the country, who is willing to work industriously at the employment which we furnish. The labor is light and pleasant, and you run no risk whatever. We fit you out complete, so that you can give the business a trial without expense to yourself. For those willing to do a little work, this is the grandest offer made. You can work all day, or in the evening only. If you are employed, and have a few spare hours at your disposal, utilize them, and add to your income,—our business will not interfere at all. You will be amazed on the start at the rapidity and ease by which you amass dollar upon dollar, day in and day out. Even beginners are successful from the first hour. Any one can run the business—none fail. You should try nothing else until you see for yourself what you can do at the business which we offer. No capital risked. Women are grand workers; nowadays they make as much as men. They should try this business, as it is so well adapted to them. Write at once and see for yourself. Address H. HALLETT & CO., Box 880, Portland, Me.

OUR NEW 1893 FLOWER SEED OFFER.

A Magnificent Collection of FLOWER SEEDS 200 Varieties, FREE!

An Unparalleled Offer by an Old-Established and Reliable Publishing House! The Ladies' World is a large 20-page, 80-column Illustrated Magazine for ladies and the family circle. It is devoted to stories, poems, ladies' fancy work, artistic needlework, home decoration, housekeeping, fashions, hygiene, juvenile reading, etiquette, etc. To introduce this charming ladies' paper into 100,000 homes where it is not already taken, we now make the following colossal offer: Upon receipt of only 12 Cents in silver or stamps, we will send The Ladies' World for Three Months, and to each subscriber we will also send Free and postpaid, a large and magnificent Collection of Choice Flower Seeds, two hundred varieties, including Pansies, Verbenas, Chrysanthemums, Asters, Phlox Drummondii, Balsam, Cypress Vine, Stocks, Digitalis, Double Zinnia, Pinks, etc., etc. Remember, twelve cents pays for the magazine three months and this entire magnificent Collection of Choice Flower Seeds, put up by a first-class Seed House and warranted fresh and reliable. No lady can afford to miss this wonderful opportunity. We guarantee every subscriber many times the value of money sent, and will refund your money and make you a present of both seeds and Magazine if you are not satisfied. Ours is an old and reliable publishing house, endorsed by all the leading newspapers. We have received hundreds of testimonials from pleased patrons during the past five years: "I had beautiful flowers from the seeds you sent me two years ago, and from experience know the seeds are exactly as advertised."—Mrs. N. C. Bayum, Dana, Wis. "Myself and friends have sent for various things advertised by you, and have found them to be entirely satisfactory."—M. J. Davis, Brooklyn, N. Y. Mrs. Henry Ward Beecher (a regular subscriber), and Grace Greenwood, each ordered our seeds last season. Do not confound this offer with the catchpenny schemes of unscrupulous persons. Write to-day—don't put it off! Six subscriptions and six Seed Collections sent for 60 cents.

SPECIAL OFFER! To any lady sending us 12 cents for above offer, and naming the paper in which she saw this advertisement, we will send free, in addition to all the above, one packet of the celebrated Eckford Sweet Peas, embracing the newest varieties, including Boreatton, Isa Eckford, Splendor, The Queen, Orange Prince, Apple Blossom, etc. Sweet Peas are the most popular and fashionable bouquet flowers now cultivated, and the Eckford Varieties which we offer, are the largest, finest and most celebrated known. They grow to a height of 6 feet, and produce for three months a continuous profusion of fragrant blooms of the most brilliant coloring.

ANOTHER GREAT OFFER! Upon receipt of Thirty-five Cents (our regular subscription price) we will send The Ladies' World for One Year, together with our magnificent Collection of Choice Flower Seeds above described, likewise one packet of the extensively advertised and justly celebrated Eckford Sweet Peas. Address: S. H. MOORE & CO., 27 Park Place, New York.

It Cures Colds, Coughs, Sore Throat, Croup, Influenza, Whooping Cough, Bronchitis and Asthma. A certain cure for Consumption in first stages, and a sure relief in advanced stages. Use at once. You will see the excellent effect after taking the first dose. Sold by dealers everywhere. Large bottles 50 cents and $1.00.

TABLER'S BUCKEYE PILE OINTMENT

CURES NOTHING BUT PILES.

A SURE and CERTAIN CURE known for 15 years as the BEST REMEDY FOR PILES. Prepared by RICHARDSON MEDICINE CO., ST. LOUIS.

Scientific American Agency for

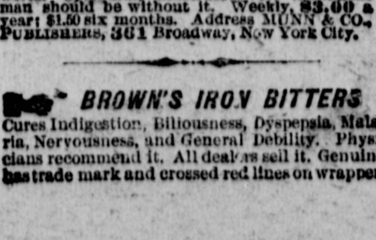

CAVEATS, TRADE MARKS, DESIGN PATENTS, COPYRIGHTS, etc.

For information and free Handbook write to MUNN & CO., 361 BROADWAY, NEW YORK. Oldest bureau for securing patents in America. Every patent taken out by us is brought before the public by a notice given free of charge in the

Scientific American

Largest circulation of any scientific paper in the world. Splendidly illustrated. No intelligent man should be without it. Weekly, $3.00 a year; $1.50 six months. Address MUNN & CO., PUBLISHERS, 361 Broadway, New York City.

BROWN'S IRON BITTERS Cures Indigestion, Biliousness, Dyspepsia, Malaria, Nervousness, and General Debility. Physicians recommend it. All dealers sell it. Genuine has trade mark and crossed red lines on wrapper.

GOING TO THE FAIR.

[CLIPPED.]

With a pocket full of money
  And a gripsack full of clothes,
And with a kodak loaded
  For most anything that shows,
And with enthusiasm
  That is away beyond compare,
I'm going to Chicago
  To be "in it" at the fair.

I'll gaze on greater wonders
  Than were ever dreampt before,
The world in past and present
  I'm going to explore,
And all its rarest treasures
  Will appear before my eyes,
Which were, I wish, as many
  As are given to the flies.

Among the strangest people
  In their native streets I'll go—
Among dwarfs from darkest Africa,
  And the frozen Esquimaux;
Like in the ancient fairy tales
  I shall visit every land
"From Greenland's icy mountains
To India's coral strand."

I'll gain so much of knowledge
  That forever I will be
A bright encyclopedia
  In high society,
And folks will crowd around me
  When there's silver in my hair
To listen to the story
  Of Chicago and her fair.

What care I for the trouble
  Or discomfort or expense
When fifty million dollars worth
  I'll see for fifty cents—
To miss that biggest thing on earth
  Would be a lasting crime;
I am going to Chicago
  If it takes my bottom dime.

The railroad trains are crowded
  And the ocean ships are crammed;
The highways are with carriages
  And bicycles all jammed,
The lakes, canals and rivers
  Havn't any room to spare—
For all the world is going
  To Chicago and the fair.

At least a million pocketbooks
  Brimmed full of ready cash,
Two million Saratoga trunks
  For baggagemen to smash,
And countless bulging gripsacks
  Packed with the greatest care
Are going to Chicago
  To boom along the fair.

Hoo-ray, then, for Columbus!
  Three tigers for the fair!
I'm going to Chicago
  If I must use Shank's mare;
I'll feast my eyes on wonders,
  With knowledge fill my brain,
And proudly I'll tell the story
  When I am home again.

A WILD BOY.

Young Californian eats Grass and Lives Like an Animal.

Fifteen Years of age and Knows Nothing at All—Is Often Tied to a Stake in The Cattle Pasture, Where, With a Rope Around His Ankle, He Grazs Away at Timothy And Clover.

[SATURDAY'S BLADE.]

The town of Livermore, California, has a wild boy that eats grass and lives on herbs and roots and does all sorts of strange things.

For years this wild boy has lived in his father's pastures and has been as contented as any ordinary mortal would be in a well furnished home. The unfortunate lad has a name and a home, but he does not regard either as much as any rational being would. He prefers to frisk around in his father's grain fields and chase the frighten children of the neighborhood down the country roads.

John Worth is the wild boy's name and he is about fifteen years old. His father is Harrison Worth, who lives on a little tract of land a few miles out from Livermore. The boy has been a terror to the neighbors for a long time. Ever since his birth he has been an embecile, and all attempts to teach him even the rudiments of undersranding have been but dismal failures.

The wild boy knows absolutely nothing, and is as much at home out in the open fields as he is at his father's fireside. Recently he has been terrorizing the neighbors of the Worth ranch to such an extent that he was arrested on complaint of Farmer Clark, who considers him too dangerous to be at large His sanity was investigated by the lunacy commission, but the doctors decided that the green fields and the hills that surround Livermore were better places for him than an insane asylum would be, so he was sent home on the afternoon train in custody of his father, who promised to take better care of him in the future.

The boy's father had been in the habit of keeping his son at home by tying him to a stake, just as the cattle are treated, and he never makes any attempt to escape. The rope around his ankle has always been sufficient to keep him within bounds, and while the wild boy would tug at his rope just as any dumb brute would do, he has never had the intelligence to untie the fastening.

When untied and turned out in the pasture with the cattle the boy affects all their traits. He jumps about in the field like a frisky lamb, drinks water out of the creek and eats grass. He developed his liking for grass and roots several years ago and seems to prefer such food to a carefully prepared meal in his father's dining room.

The boy's parents are very poor and are unable to do anything to assist the unfortunate lad, so they have allowed him to grow up in the green fields with the live stock. By reason of his peculiarities the boy has been called the wild boy of Livermore for the last ten years, and the little children have the most abject fear of him. When loose he will climb fences and chase them down the road, but he never has been known to harm any of them. When he catches them he looks them over seriously and seems to regard them with simple interest.

July Forecasts.

[REV. IRL HICKS IN WORLD AND WORKS.]

Pleasant summer days, for the most part, will prevail at the opening of July. The full moon and the center of a mercury equinox fallng together on the 26th; may prolong cloudiness with storms in extreme east into July, but westerly and central regions will have change to fair to cooler with rising barometer. By the 4th, a warm wave will be well defined on the western side of the country—the barometer will be falling in the same region, and the storms will start toward the East. From the 4th to the 7th, all the phenomena of a regular storm period may be expected at all points, as they march in regular order from east to west.

Fair weather to the East, growing warmer with winds from the east to south, during the early part of the storm periods are as much parts of the phenomena of a period as the actual storms of rising wind and thunder. The change to cooler westerly winds, with barometer rising in regions west of storm areas, are also physical necessities, falling in and bringing up the rear the moment the storm area passes east of any given point.

The first is the headlight showing that the train is coming; the last the red light hanging to the rear coach, showing that the train has passed. If these changes to cooler westerly winds, with barometer beginning to rise, do not follow storms; if warm south winds hold and barometer stands or falls lower, another section of the storm train is sure to follow within a few hours. The 10th and 11th are reactionary days, at which time it will grow very warm, and if active storms do not appear, the warmth will increase past the new moon on the 30th, and culminate in heavy storms on and about the 16th, which is the central day of the next storm period. If the new moon on the 13th leans in its perturbing effect toward the storm period of the 15th to 18th, storms will appear early in the period, checking the growing heat and bringing temporarily more pleasant weather. That certain moon-phases exert disturbing influences of a meteorological character, is a fact beyond successful contradiction, and that these disturbing influences are retarded or hastened so as to blend with the nearest storm periods, is also a fact.

If the new moon on the 13th lends her influence to reactionary disturbances, central on 10th and 11th, a crisis of heat and storm will be reached about those days, if she reaches forward to the storm period of the 15th to the 18th, heat and storms will come to a crisis early in that period. We expect the latter. Let us watch and see. Thus we learn.

About the 22d, 23d growing warmth with all the changes that precede and attend a return to storminess, will appear. These disturbances, also, will in all proability, reach their crisis very promptly, under electric pressure of the moon's first quarter on the 20th. Bluster, with treatening clouds and local rians, may be expected at this and at all July periods, but we think there will be a general lack of rain. The last period for July runs from the 26th to the 30th, the crisis falling coincident with the full moon on the 28th.

At this time we will have entered into the Venus period, which is central, August 9th and if we are to have general rains from the Venus disturbance in August, they are apt to begin in earnest at this last July period. We look for much violent disturbance at this time, and hope for seasonable rains, but shall not be surprised if there are more severe bluster, electrical display and rapid transitions from heat to cool, than rain. At all events we may reasonably expect a respite from summer heat at the close of the last of the July storms.

One word describes it—"perfection." We refer to De Witt's Witch Hazel Salve, which cures obstinate sores, burns, skin diseases and is a well known cure for piles. L. B. BEAN.

Advice to Cleveland.

[EXCHANGE.]

Jim Corbett thinks that President Cleveland should adopt the pugilistic methods to reduce his weight. He says: "The best sytem for Mr. Cleveland to pursue, and the only one which I know to be thoroughly effective, is a vigorous course of exercise. He should begin this method, if possible, by running, say a half a-mile. As soon as a reasonable time has expired, he should walk about three miles to begin with, and increase this daily. After these walks he should be rubbed with alchohol 95 per cent, strong. In this way a great deal of his corpulency could be rubbed off. During his walking he should wind a heavy woolen blanket about his waist in order to make him perspire freely.

"If possible he should drink no liquids whatever, as you will find that the man who most rapidly increases in weight drinks a large amount of water or other beverages. His diet might consist of chops, soft boiled eggs, steak, etc., but he should carefully avoid all sorts of soups and soft foods. By closely following this course the President should easily succeed in reducing his weight at least five pounds each day. In a corpulent man's reduction of flesh there is one thing to be considered at the onset—that is strength. If he is strong he can begin his vigorous exercise without fear of injuring himself, but if he is weak, he must first be made strong and begin his heroic exercise afterwards.

"I might further suggest that as the principal streets in the city of Washington are paved with asphalt, the President might procure a bicycle and ride a few miles each morning before breakfast for the improvement of his physical condition. I think that a heavy-weight President needs as careful training before he attempts to administer such a knock-out blow to such opponents as the Silver bill, as does a heavy-weight pugilist before he enters the fistic arena. I believe that if President Clevsland will follow my advice, he will enter the political ring at the opening of next Congress in the pink of his condition.

"I might close by saying that if Mr. Cleveland will appoint me Secretary of State and allow one of my subordinates to assume the active work of the department I would guarantee not only to reduce his weight, but to make him by the time Congress next convenes, the quickest, healthiest and gamest President that ever vetoed a bill."

How's This!

We offer one hundred dollars reward for any case of Catarrh that cannot be cured by Hall's Catarrh Cure.
F. J. CHENEY, & Co., Toledo, Ohio.

We, the undersigned, have known F. J. Cheney for the last 15 years, and believe him to be perfectly honorable in all besiness transactions and financially able to carry out any obligations made by their firm.
WEST & THRAUX, Wholesale Druggists, Toledo, Ohio.
WALDING, KINNAN & MARVIN, Wholesale Druggists, Toledo, O.

Hall's Cattarrh Cure is taken internally, acting directly upon the blood and mucous surfaces of the system. Testimonials sent free. Price 75c per bottle. Sold by all druggists.

Death will follow the use of Liquor, Morphine or Tobacco with the same certaintity that night follows day. If you are addicted to the use of any of them, you can cure yourself in a few days and not experience the least discomfort. Hill's Double Chloride of Gold Tablets are guaranteed to cure Drunkenness, Morphine and Tobacco Habit without requiring the least effort on the part of the patient. The price is but $1.00 per package and a cure of any of these habits is worth a thousand times that amount. Don't delay; get a package of the Tablets from your druggist. If he don't keep them and refuses to order them for you, send direct to the Ohio Chemical Co., Lima, Ohio. They will send you full particulars free.

Kate Field visited one of the Washington high schools and concluded her address with the request that any of the pupils write to her. Here is a passage from one of their letters: "It was awfully kind of you to come to see us. I certainly did enjoy your lecture. I am very glad you are not 'stuck on' Delsarte—it is an awful relief to find some one who is not."

Why not Have Short Ones?

[COURIER-JOURNAL.]

All Women struggle through mud-puddles holding up their skirts. Everybody notices it; everybody comments upon it; but up to the present time the notice, the criticisms, sense, argument and appeals have had no appreciable effect upon the custom of wearing of long skirts in wet weather. On a recent slushy day, while walking down Ridge Avenue, a Philadelphia Call reporter in two blocks passed twenty-two women, every single one of whom, with one hand, had a firm grip on a bunch of skirts, on which they seemed fearful of getting a little mud.

Was it tiresome to them? Oh, ye men, try it and see! Walk down town to business with a five to ten pound weight in one hand, and something bulky at that; or, just for variety, see if you can grasp your ulster tightly and hold it up three or four inches, and keep it up for a half hour. Where is the sense of it? Would it be any more of a sin to have skirts that did not go below the shoe-tops than to continually be holding them at just about that height?

Why in the name of good sense can't some women have the courage of their convictions and brave foolish, unreasonable, false modesty, by wearing sensible, sanitary, decent walking skirts?

The same morning there passed through Franklin square a breezy, healthy girl, the very embodiment of grace and ease. Her hands were perfectly free, for her skirts were moderately short. She had a far more neat appearance than the scores who wearily pulled the weight of heavy skirts along with them.

All the talk in the world will not convince you so quickly as one trial of De Witt's Witch Hazel Salve for scalds, burns, bruises, skin affection and piles. L. B. BEAN.

A Traveling Man.

Mr. A. C. Wolfe, of Washington, Mo., writes that after taking Drummond's Lightning Remedy for Rheumatism for one week, the pain had left him almost entirely. He slept better, had no more night sweats, and his appetite was good. He also wrote that he would not take ten dollars for what the remedy had done for him. There is no waiting weeks and months to get satisfaction. The remedy attacks the disease at once. If your druggist has not got Dummond's Lightning Remedy, write to the Drummond Medicine Co., 48-50 Maiden Lane, New York. Agents wanted.

If you can afford to be annoyed by sick headache and constipation, don't use De Witt's Little Early Risers for they will cure them. L. B. BEAN.

There are 85,000 Russians in the chief cities of the United States—48,090 of them in New York, 7,800 in Philadelphia, 4,300 in Boston and 4,000 in Baltimore. They don't go west.

Lane's medicines move the bowels very day. In order to be healthy this is necessary.

Ignorance of the merits of De Witt's Little Early Risers is a misfortune. These little pills regulate the liver, cure headache, dyspepsia, bad breath, constipation and billiousness. L. B. BEAN.

Coughing leads to Consumption. Kemp's Balsam stops the cough at once.

The trials of a number of Armenians charged with rioting, have been concluded and have resulted in two leading Christians being sentenced to death and others to long imprisonment.

HE WAS THE "B'Y."

But the Man From Philadelphia Didn't Quite Understand.

A Philadelphia merchant of the old time used to be fond of telling the following story from his own experience, whose excellent flavor of genuine "Irishness" makes it as good today as 50 years ago. He had come to New York on business and was obliged to arrange for returning by the early stage next morning—for railroads were not so plentiful then as they are now. Going to a hotel in Pine street, he gave particular instructions to be called at 4 o'clock—the stage left the hotel a half hour later—and retired early to get as much sleep as possible before beginning his journey.

Just as he was about to blow out his candle there came a thunderous rap on his door, and in answer to an inquiry as to what was wanted a voice with a rich Irish brogue said, "Are yeez the man that's goin be the air-rly stage in the mar-r-nin?"

The occupant of the room said that he was the man in question.

"Thin Oi'm the b'y that'll call yeez!"

"All right," responded the other, and he jumped into bed, where he was soon sleeping soundly.

It seemed about a minute afterward—it was really a couple of hours—when the sleeper awoke with a start to hear a voice that had a familiar sound shouting outside the door, "Are yeez the man that's goin be the air-rly stage in the mar-r-nin?"

"Yes, you fool," growled the sleepy man. "Go away and shut up, can't you?"

"Thin Oi'm the b'y that'll call yeez!" said the voice cheerfully, and the Irishman's heavy boots went stamping off down the hall.

Once more the Philadelphia man dropped off into slumber and once more was rudely aroused in the same manner. He then berated the vigilant attendant loudly enough to arouse the house, if indeed it needed rousing. All was quiet again, and he turned over and slept on undisturbed until the gray light of the spring morning peeped in at the window. He was half awake when the sound of heavy tramping feet made him open his eyes. Whack! went a fist on the door. "Are yeez the man that was goin be the stage to Philydelphy?"

"Yes, you fool! Is it time to get up?"

"An Oi'm the b'y that was to call yeez—bedad, sur-r, the stage is gone!"—New York Tribune.

He—Are you not at all interested in my welfare?

She—More in your farewell.—Brooklyn Life.

Directed.

A certain lord bishop was once going from Bedford to London. The train having to stay a few minutes after time, the following conversation ensued between two porters:

"I say, Bill, the bishop is in one of these carriages."

"Oh, is he?" responded the other. "Well, I could give him a nut to crack with all his religion."

The bishop hearing this put his head out of the carriage window and said: "I am the bishop. Now what is the nut you want cracked?"

The poor porter looked amazed, but drawing himself together said, "Well, sir, which is the nearest way to heaven?"

The bishop replied, "Turn to the right and keep straight on."—Boston Christian at Work.

Hard Work.

She was a frivolous young woman, with young men galore, but one with only a small income seemed to be the favorite.

"You'll have to work hard before you win that girl," said his mother.

"And a good deal harder after you win her," answered his father, who knew what he was talking about.—Boston Globe.

Not Much.

A line in one of Lewis Morris' poems says, "The old thoughts shall never more be thought." Mr. Morris can never get the support of the funny papers for the laureateship on such a platform as that.—Indianapolis Journal.

HILL'S

REMEMBER WE GUARANTEE A CURE and invite the most careful investigation as to our responsibility and the merits of our Tablets.

READ OUR TESTIMONIALS

Double Chloride of Gold Tablets

Will completely destroy the desire for TOBACCO in from 3 to 5 days. Perfectly harmless; cause no sickness, and may be given in a cup of tea or coffee without the knowledge of the patient, who will voluntarily stop smoking or chewing in a few days.

DRUNKENNESS and MORPHINE HABIT can be cured at home, and without any effort on the part of the patient, by the use of our SPECIAL FORMULA GOLD CURE TABLETS.

During treatment patients are allowed the free use of Liquor or Morphine until such time as they shall voluntarily give them up.

We send particulars and pamphlet of testimonials free, and shall be glad to place sufferers from any of these habits in communication with persons who have been cured by the use of our TABLETS.

HILL'S TABLETS are for sale by all FIRST-CLASS druggists at $1.00 per package.

If your druggist does not keep them, enclose us $1.00 and we will send you, by return mail a package of our Tablets.

Write your name and address plainly, and state whether Tablets are for Tobacco, Morphine or Liquor Habit.

DO NOT BE DECEIVED into purchasing any of the various nostrums that are being offered for sale. Ask for HILL'S TABLETS and take no other.

Manufactured only by

—THE—

OHIO CHEMICAL CO.,
51, 53 & 55 Opera Block,
LIMA, OHIO.

PARTICULARS FREE.

TOBACCO HABIT EASILY CURED.

A FEW Testimonials from persons who have been cured by the use of Hill's Tablets.

THE OHIO CHEMICAL CO.:
DEAR SIR:—I have been using your cure for tobacco habit, and found it would do what you claim for it. I used ten cents worth of the strongest chewing tobacco a day, and from one to five cigars; or I would smoke from ten to forty pipes of tobacco. Have chewed and smoked for twenty-five years, and two packages of your Tablets cured me so I have no desire for it.
B. M. JAYLORD, Leslie, Mich.

DOBBS FERRY, N. Y.
THE OHIO CHEMICAL CO.:—GENTLEMEN:—Some time ago I sent for $1.00 worth of your Tablets for Tobacco Habit. I received them all right and, although I was both a heavy smoker and chewer, they did the work in less than three days. I am cured.
Truly yours, MATHEW JOHNSON, P. O. Box 45.

PITTSBURGH, PA.
THE OHIO CHEMICAL CO.:—GENTLEMEN:—It gives me pleasure to speak a word of praise for your Tablets. My son was strongly addicted to the use of liquor, and through a friend, I was led to try your Tablets. He was a heavy and constant drinker, but after using your Tablets but three days he quit drinking, and will not touch liquor of any kind. I have waited four month before writing you, in order to know the cure was permanent. Yours truly,
MRS. HELEN MORRISON.

CINCINNATI, OHIO.
THE OHIO CHEMICAL CO:—GENTLEMEN:—Your Tablets have performed a miracle in my case. I have used morphine, hypodermically, for seven years, and have been cured by the use of two packages of your Tablets, and without any effort on my part.
W. L. LOTEGAY.

Address all Orders to
THE OHIO CHEMICAL CO.,
51, 53 and 55 Opera Block. LIMA, OHIO.

RESPONSIBLE AGENTS WANTED

(In writing please mention this paper.)

The REPUBLICAN and Courier-Journal both one year for only $1.75.

The REPUBLICAN and the Cosmopolitan, a leading magazine, for only $3.00.

PROFESSIONAL CARD.

J. Edwin Rowe
ATTORNEY AT LAW,
HARTFORD, - - KENTUCKY.

JAS. S. GLENN. J. S. R. WEDDING.
Glenn & Wedding,
Lawyers
HARTFORD, KY.
(Office, over Anderson's Bazaar.)
Will practice their profession in all the courts of Ohio and adjoining counties, and court of Appeals Special attention given to criminal practice and collections. v2n22ly

James A. Smith,
Attorney at Law,
HARTFORD, KY.
Will practice his profession in Ohio and adjoining counties, and the court of Appeals. Special attention given to collections.
Office north side public square. v2 7ly

E. D. GUFFY. B. D. RINGO.
Guffy & Ringo,
Attorneys at Law.
Will practice in all courts of Ohio, and adjoining counties, and in Superior Court and Court of Appeals. Collections and all legal business attended to. Office, No. 329 E. Market st., Hartford, Ky.

Perry Westerfield
ATTORNEY AT LAW,
HARTFORD, KY.

R. R. Wedding,
Attorney at Law,
Rosine, Ky.
(Office in Crowder Building.)
Will practice his profession in all the courts of Ohio and adjoining counties. Also Notary Public v2n22ly

M. L. Heavrin,
ATTORNEY AT LAW,
Hartford, Ky.
Will practice his profession in all the Courts of Ohio and adjoining counties, and in the Court of Appeals. Special attention given to collection.
Office, over Williams, Bell & Co's drugstore.

J. H. WHITE

DENTIST.

OFFICE OVER RED FRONT

Is prepared to do all kinds of Dental work at reasonable prices.

THE NEXT MORNING I FEEL BRIGHT AND NEW AND MY COMPLEXION IS BETTER.

My doctor says it acts gently on the stomach, liver and kidneys, and is a pleasant laxative. This drink is made from herbs, and is prepared for use as easily as tea. It is called

LANE'S MEDICINE

All druggists sell it at 50c. and $1.00 a package. If you cannot get it, send your address for free sample. Lane's Family Medicine moves the bowels each day. In order to be healthy, this is necessary. Address ORATOR F. WOODWARD, LE ROY, N. Y.

MOST IN QUANTITY. BEST IN QUALITY.

WORMS!
WHITE'S CREAM
VERMIFUGE
FOR 20 YEARS
Has led all Worm Remedies.
EVERY BOTTLE GUARANTEED.
SOLD EVERYWHERE.
Prepared by RICHARDSON MEDICINE CO., ST. LOUIS.

The Quarterly Register of CURRENT HISTORY

Single Copies, - 50c
Per Year, - - $1.50
Bound Volumes, 2.00

"It ought to be read as a text-book in every common and high school, as well as every academy and college."—GEO. P. FISHER, Treasury Dept., Washington.

"It is a magazine that I prize highly and cannot afford to do without."—A. E. WINSHIP, Editor Journal of Education.

"A useful, timely and high-class publication. I am much struck with the variety of solid information you manage to condense into so small a compass."—PRES. J. G. SCHURMAN, Cornell University, Ithaca, N. Y.

For sale by leading Booksellers and News Dealers throughout the World, who will also receive subscriptions, or will be mailed direct to any place in the Postal Union on receipt of the price for single copies and bound volumes. Foreign Subscriptions, $1.75. Address,
CURRENT HISTORY,
DETROIT, MICH., U. S. A.

Harris Theater,
LOUISVILLE, KY.

Mrs. P. Harris, R. L. Britton and T. F. Dean, M'g'rs and Props.

The only modernly built Theater in the city.

The only Theater playing first-class attractions at popular prices.

Situated on West side of 4th ave., between Walnut and Green.

Prices 50c, 25c, 15c and 10c.

FOR DYSPEPSIA
Use Brown's Iron Bitters.
Physicians recommend it.
All dealers keep it. $1.00 per bottle. Genuine has trade-mark and crossed red lines on wrapper.

Hartford Republican

PUBLISHED EVERY FRIDAY MORNING.

JO. B. ROGERS, - Editor and Proprietor

FRIDAY, JULY 7, 1893.

WE ARE AUTHORIZED TO ANNOUNCE

DAN F. TRACY

As a candidate for State Senator from the 8th Senatorial District, subject to the action of the Republican party.

WE ARE AUTHORIZED TO ANNOUNCE

C. SLADE TAYLOR

Of the Cromwell Precinct, as a candidate for State Senator from the 8th Senatorial District, subject to the action of the Republican party.

TO THE VOTERS OF OHIO, MUHLENBERG AND BUTLER COUNTIES—I am a candidate for Senator in the District composed of your counties. Being a Republican, I will submit my claims to the Convention of that party. Soliciting the support of all Republicans in the Convention, I am,

Yours truly,
E. D. GUFFY.

Hartford, Ky., June 29, 1893.

THE papers contain the usual accounts of accidents resulting from unwise use of fire-works on the Fourth.

PRESIDENT CLEVELAND has called an extra session of Congress, but the question is: "What will he do with it after he gets it?"

ON the Fourth a big mine explosion occurred at Thornhill in Yorkshire, England, killing about one hundred and fifty men.

THE biggest Fourth of July celebration ever held was that at the World's Fair Grounds Tuesday, when two hundred and fifty thousand people took part.

SINCE Cleveland came into power, American values have suffered a shrinkage amounting to $1,000,000,000. Rather a little experience for those who wished for a change.

EVERY merchant, hotel and livery stable did a thriving business Tuesday, notwithstanding the argument to the contrary many tried to make when the subscription paper was being circulated.

THE recent incompetent Legislature gave the school interests of the State a severe blow when it reduced the minimum allowance on the County Superintendent's salary on each pupil in the county from ten to eight cents. County Superintendents are already very poorly paid and to make it possible for thier salaries to be still further reduced is a disgrace to the Commonwealth.

THE fight for the nomination for State Senator between Messrs. E. D. Guffy, D. F. Tracy and C. S. Taylor is on in earnest and a whipping finish is expected. The REPUBLICAN proposes to keep hands off and "let 'em fix it," till the nomination is made and then join in for the triumphant election of the Republican nominee. The REPUBLICAN feels that its duty is to fight Democrats and not Republicans.

ANOTHER motion was made in the County Court Monday, asking for an order of election to determine whether or not the people of Rockport School District will vote a tax to sustain a Graded School. It will be remembered that a vote was taken on the first Saturday in June, which resulted in a tie. The people have found out their mistake and the chances are very favorable for a victory for the school interest.

THE knowing ones say that there are from Hancock county alone one hundred and sixty applicants for places under Collector Powers. So far Ohio county has only about seventeen, as follows: A. Lee Rowe, L. Reid, Sanford Fulkerson, —— Oglesby, J. B. Wilson, L. P. Loney, Wm. Lyons, T. J Smith, A. C. Ellis, Ben Kelley, Ed. Field. George Milligan, F. M. Petty, S. S. May, D. M. Morton, Perry Cargill and Wm. Leach. In all, at least four applicants for each place.

THE recent accident in which Mr. Jeff Bell, a good citizen, came near losing his life, calls once more the public notice to the condition of our bridges, a thing the REPUBLICAN has often done before. Had the bridge, off which Mr. Bell's horse leaped, had guard rails the accident in all probability would have been avoided. But guard rails is not all that is lacking. Several of the bridges and culverts north of town are in miserably dangerous condition. Some of them have great yawning holes in them, others have slipped and the abutments given almost away, sills rotten and floors slipped aside. These things should be corrected at once. The road to Beaver Dam as regards bridges is, if possible, in still worse condition. The little culvert just beyond the Riley tobacco warehouse, within the corporate limits, has been broken down so long that the memory of man runneth not to the contrary. The planks just lie on the ground like they would in the bottom of a trough. The Collins bridge over Muddy Creek has in the last four weeks sunk several inches at the farther end and is now ready to fall into the creek. The culverts along the levee are extremely dangerous and demand immediate attention.

AT Bardwell, Ky., Wednesday two young girls, aged twelve and sixteen, while out picking blackberries, were caught, raped and murdered in the most fiendish manner. Three negroes accused of the crime have been arrested.

APPLICANTS for certificates of eligibility as candidates for the office of County Superintendent will be required to pass examination on the last Saturday in this month. The questions to be furnished by the State Board and the examination conducted by the County Judge, County Attorney and a competent person selected by them. A fee of $2.00 will be charged. The State Board of Examiners will hold an examination on the same day, using same questions as those sent to the Boards in the various counties.

THE County Superintendent is to be elected on November 7, 1893, to take his seat the second Monday in August, 1894 This will shorten the term of the present incumbent about two weeks. The two parties will at once cast about for candidates. Many have expected Mr. L. P. Loney to be a candidate but he says he will not be, besides he has a good showing for a place under Powers in the Revenue Service. Mr. G. T. Tinsley, of Centertown, is spoken of as a Democratic candidate. Prof. W. L. Hawkins will also place his claims before the Democracy for their consideration. Other Democratic aspirants are apt to bob up serenely in the next few weeks, and the Democracy will have a lively time in choosing their candidate. As a Republican candidate, we suggest Miss Dora E. Gibson as one eminently qualified for the place both from native ability and wide experience in school affairs. Her name would enthuse the Republicans of the county as no other name could do.

WASHINGTON.

Secretary Carlisle has had no less than three extened conferences with Mr. Cleveland, in the privacy of the latter's suburban residence, since the news was received of the practical demonetization of silver by the government of India, which has for some years been the largest purchaser of silver in the world, not even ex cepting the United States under the Sherman law. A person acquainted with Democratic ideas of what constitutes statesmanship might suppose that these conferences, some of which lasted until long after midnight, were devoted to a study of ways and means to save the United States from the ill affect of India's new policy, which many fear may result in large demands upon the Treasury gold reserve fund, as hundreds of telegrams have been received from bankers and business men imploring the Administration to take some immediate steps towards relief. Not so, however. These momentous conferences between the President and the chief financial official of the Government were entirely given up determining who should be appointed collectors of internal revenue in a number of districts where the removal of the Republican Collectors had been determined upon. Every school boy is familiar with the picture of Nero fiddling while Rome burned. Future generations of school boys may see a picture of the President and the Secretary of the Treasury haggling over the appointment of a few collectors of internal revenue while a nation clamors for financial relief and a restoration of public confidence, and clamored in vain.

Nothing may be expected from the Administration in the shape of relief. It has deliberately thrown the whole business over to Congress and continues to devote its entire time to settling squabbles among Domocrats as to who shall get the little offices. Secretary Carlisle when asked what he intended doing said there was nothing to add to the policy of the Administration already announced, which means that Mr. Cleveland's do nothing program will be continued until changed by Congress.

A member of the cabinet let the cat out of the bag as to why Mr. Cleveland continues to turn a deaf ear to the numerous appeals for an immediate extra session of Congress that are being made to him, by saying in a general way: "If the President were convinced that Congress would immediately after assembling repeal the Sherman law that body might be convened before September."

Ever since the establishment of the present form of government for the District of Columbia it has been regarded, as it was intended to be, as being strictly nonpartsan in its make-up, and for many years the loudest shouters in favor of keeping politics out were the Democrats. But a radical change has taken place in their views and the local Democrat, assisted by several Maryland and Virginia Congressmen are nagging at Mr. Cleveland in order to get him to direct the dismissal of Republicans and the appointment of Democrats in their places, and in order to get him personnally interested they have produced files of a paper edited by one of the clerks in which the usual campaign attacks upon the opposing candidate were made upon Mr. Cleveland in '84, '88 and '93, none of them half so cutting as attacks made upon him by Democratic editors whom he has since rewarded with offices. The unjustness of these Democrats is made all the more apparent by a table prepared some time ago, it is said at Mr. Cleveland's request, which shows that of the 252 offices under the District government above the grade of laborors 134 are already held by Democrats. The trouble with the Democrats is that they always want to get the best of the bargain. When there is a Republican Administration they always want things run on the non-partisan order, but now they want everything in sight. Fair play they know not of.

An interesting bit of gossip is floating around Washington in connection with the refusal of ex-Speaker Crisp to speak at Tammany's at the 4th of July pow-wow, on the grounds that his wife is ill. While Mrs. Crisp's health is bad it is said that the reason why Mr. Crisp did not care to speak in New York was a superstitious dread, caused by the trouble which has invariably followed his speaking in that town. While he was making his first speech in New York after his election as speaker he received a telegram stating that one of his sons was dying and he did die before he reached his bedside. Upon the second occasion he received telegraphic notice of the fatal illness of another son, and the last time he went there to speak he was snubbed at the memorable Reform Banquet and not allowed to deliver the speech he had prepared. It is also probable that a desire to postpone committing himself on the silver question until after his re-election as Speaker had something to do with his refusal.

Adjourned.

[TUESDAY'S COMMERCIAL.]

The Legislature has adjourned. Everybody will celebrate the Fourth of July more joyously on that account and yet the Legislature was not such a bad body after all. It had imposed on it a task of unusual magnitude, calculated to demand the exercise of the first order of ability. Its trouble seems to us to have been in the fact that it had so many members of good ability and so few of dominating and exceptional ability. The good features of the new Constitution which led us to support it will become manifest after the laws enacted by the present Legislature have had a trial. The people of Kentucky will pay a little attention to their own affairs, and the Constitution can be amended in particulars wherein it proves to be defective. The Commercial supported the new Constitution because it could be amended, and it is in favor of its amendment in several important particulars.

FOR 30 DAYS

We will offer you special inducements in Champion Mowers front and rear cut, John Dodds Hayrake with steel and wooden wheels, Parry Buggies and Spring Wagons and Olds Road Wagons. We get all these goods in car lots and can positively save you money on these. Our Buggies are moving to our entire satisfaction, and this is our second car-load of road wagons. We will have $2\frac{1}{2}$, $3\frac{3}{4}$ and 3 inch steel skeins as well as the cast skein. Be sure and come or write us before buying. Yours truly,

TAYLOR & CO.

World's Fair Philanthropists.

[ST. PAUL DAILY NEWS.]

Messrs. Boddie Bros., wealthy Chicago gentlemen, having the interest of the city at heart, and desiring to disprove the falsity of the statement that only in boarding houses can be found moderate priced accommodations during the World's Fair, remodeled and furnished at great expense one of their famous absolutely fireproof business structures, located corner of Franklin and Jackson streets, within short walking distance of the Union Depots, Theatres, Postoffice, Board of Trade, Steam, Elevated, Cable Roads and Steamboats to the World's Fair, furnished newly throughout 500 rooms, superb parlors, elevators, electric lights, exhaust fans to keep cool entire building, named this property The Great Western Hotel, and invite the public to take their choice of rooms for $1.00 per day, children 5 12 fifty cents. Elegant restaurant and dining rooms where fine meals are served at 50 cents, or a la carte at very moderate prices.

There should be less heard or known of extortion and imposition connected with the World's Fair were there more public spirited, fair minded men in Chicago as are the owners and proprietors of The Great Western Hotel. Our readers should write as soon as possible to secure rooms, for they are being taken up rapidly. 48 6t

An eight-year-old boy of George Peters, Beaver Dam, while acting the squirrel last Sunday fell from a tree in his father's yard, striking a paling fence and being badly hurt.

THE REUNION.

A Beautiful Day, a Large Crowd and a Pleasant Time.

Hooray and Hurrah, the Glorious Fourth was grand! Tuesday morning dawned, a day of unsurpassed beauty as if born in the fulness of time as Nature's free offering to the pleasure of the old soldiers. At about 7:30 o'clock a continuous stream of humanity began pouring through the streets for the Fair Grounds. People by scores and hundreds came from every neighborhood and all of the surrounding counties were well represented. The youth and the maid, the aged couple that had seen the storm of many winters, the young man in his strength, the young woman in her beauty; the rich and the rich and the poor, the high and the low, vetrans and children in almost an endless throng surged through the street for full three hours. Every conceivable conveyance to which the principle of locomotion could be applied was to be seen. The fine carriage of the rich old farmer, the 'buses of our liverymen, the buggies, with and without tops, road wagons and carts. The forms of equine and bovine animation were multifarious. The proud high-headed steed, the worn-out mule, the firey livery horse, the steady farm horse and the slow but sure old ox, all, all were there.

About 9:30 the old soldiers who had gathered at the Court House marched to the Fair Grounds to the time of martial music. The old time fire and enthusiasm were kindled, the eyes deep sunk and dim kindled and glowed, the Old Flag received many a loving look, the steps made slow since the sixties by the encroachment of Father Time received new firmness and elasticity, and thus with bands playing, banners flying, and hearts beating with patriotic emotions, the grand old patriots marched gladly on. The business houses were all or nearly all properly decorated with the National colors and the scene to the thoughtful observor was most impressive. Animated as were the faces, quick as were the feet, one could not fail to see a trace of sadness. Thoughts were wandering to other days when they had marched to battle on the field where many comrades fell. It was for these a thought was harbored, some who before had seen Reunions and had marched with them only last year at Cromwell had answered the great roll call beyond and all were too well aware that they themselves must soon bivouac on the great field beyond the river.

On and on swept the column into the beautiful Grounds, where, back of the Amphitheatre, a speakers' stand had been erected and beautifully decorated. Capt. E. F. Kinnaird, of Rochester, called the vast assemblage to order and Rev. J. A. Bennett led in prayer.

In the forenoon speeches were made by Dr. J. E. Pendleton, Major Kinnaird, Gen. E. H. Hobson, and afternoon by Col. J. S. R. Wedding, Col. S. P. Love and Col. I. B. Nall. All were appropriate, patriotic and full of kindly feeling for both the Blue and the Gray. A big public dinner was served and the great crowd was treated bountifully. Many citizens of the town and surrounding county brought dinner and invited many friends to enjoy their hospitality.

The business of the Veterans' Association was conducted with despatch. Capt. S. K. Cox was chosen President; Roland Hackett and J. M. Bishop, Vice-Presidents; Jo A. Bennett, Chaplain, and Col. I. B Nall, Secretary.

The Reunion next year will be held at Rochester. At about 4 o'clock the crowd began to leave and by 5:30 o'clock the grounds were almost wholly vacated. Hartford has done well and our people will wish for another opportunity to entertain the old soldiers and their friends.

NOTES.

The crowd waited anxiously for the Bicycle Race that didn't come. Everybody enjoyed the running they did see, however, and it is regretted that a sure enough race could not be arranged as expected. When the boys would stop they would at once be surrounded by a curious throng, gazing intently at the interesting vehicles, many persons never having before seen a bicycle.

Speaking of bicycles, though, the funniest thing that occurred was the expert (?) riding exhibition gived by Lawyer Hayward. Mr. Hayward never had ridden a wheel and in order to enliven the crowd a little, he concluded, despite the fun that would be created at his expense, to make his maiden effort as a wheelman right in front of the Amphitheatre where fully three thousand of the country's beauty and chivalry could see. It was a lively ride. The mount was made and here and there wiggle-dewuggle in and out and around and about ran that aggravating wheel describing rainbows and zig-zag lightning finally making a slashing finish in the ditch just below the Amphitheatre landing the young attorney ankle deep in the mud and water. Mr. Hayward went in to amuse the crowd and succeeded admirably and nobody enjoyed the fun more than he.

The entire police regulations were left to Messrs. Ansel Wilson, W. H. Mauzy and Evan Cornelius, who looked after their work in the most satisfactory manner.

The very best of order prevailed throughout the day, only a young man getting somewhat boisterous because he couldn't get a glass of lemonade quite as quickly as he wished. Considering the number in attendance better conduct could not be asked. Very few drunken men were on the ground and those who had partaken rather freely were in the best of humor.

The Committee on Arrangements did splendid work. The dinner was put up in good time, well cooked and palatable, convenient seats, a nice speakers' stand—everything in fact they undertook was a success. The work, too, of the Committee on Reception was up to the top notch of perfection.

The following old soldiers were enrolled: 17th Ky., Infantry, R. V. Wells, John P Morton, Robt. Duff, J. O. Butler, Capt. David Duncan, J. M Byers, W. N. Morris, W. F. Wakeland, G. L. O'Bannon, W. F. Wright, Richard W. Givens, Sanford White, Jessee Shaver, George W. Reddish, R. W. Grimes, L. S. Simpson, Edwin Forbes, V. M. Stewart, J. I. Harder, F. M. Felix, J. C. Wilson, John S. Fuqua, John I Felix, H. C. Truman, J. N. Pollard, John W. Black, S. M. Wilson, M. S. Ragland, R. P. Sorrells, John N. Baize, W. M. Southard, Robt. Simpson, J. W. Morris, Luther Rogers, Miles McCoy, Lindsey Bennett, Remus Carter, Lieut Col. I. B. Nall, W. L. Brown, W. N. Carter, E. H. James and Jas. M. Rogers.

12th Ky., Cavalry: John C. Chamberlain, Daniel Hicks, R. P. Hunter, J. F. King, W. C. Ambrose, Aaron Jewell, J. A King, J. A. Hoskins, V. J. Rains, Albert Fitts, Carroll Bradley, J. W. Stevens, Sidney Bozarth, J. J. Patton, Jessee W. Sharp, W. P. Napier, A. W. Hodges, J. W. Bear, W. P. Bennett, D. L. Smith, John J. Crume, Obed Chapman, R. N. Everly, Col. Q. C. Shanks, C. A. Russelberg, S. G. Rhoads, A. W. Mills, E. Crowe, H. A. Babbitt, Wm. Wallace, John A. Clark, James A. Thomas, A. T. Nall and Thomas Greer.

11th Ky., Infantry: G. W. Fortney, G. M. Stroud, Joseph Gossett, W. C. Adkins, R. M. Davenport, Jas. Ferguson, Isaac Mitchell, Wm. Espey, Eugene F. Kinnaird, Napoleon Fleener, T. W. Lee, T. M. Embrey, Abraham Brazell, Jas. P. Hampton, John W. Martin, B. F. Fleener, J. L. Lee, Augustus Baker, John M. Hudson, John W. Moore, Napoleon Fleener and J. H. Hunter.

26th Ky., Infantry: E. R. Bennett, John S. Leisure, Wm. Taylor, J. W. Carter, J. W. Bryant, W. D. Pickett, Col. R. E. Hackett, R. A. Hackett, Z. O. King, A. B. Stanley, S. W. Bennett, F. M. Gilstrap, Sam Rowe, W. L. Brown, W. A. Carson, L. F. Mills, J. B. Rowe, Jo. L. Carson, Jas. A. Park, B. M. Bennett, P. W. Carter, W. J. Grobarger and W. H. Russell.

Others enrolled whose regiments are not given are as follows: Wm. Johnson, Thos. Galley, Zachariah Taylor, Joshua A. Pittman, John Hoagland, Thomas Ferguson, John Addison, B. F. Burden, W. H. Hoagland, F. M. Porter, G. S. Pierce, I. E. McClure, Louis Gunther, W. T. Roark, W. D. Myers, A. Elmore, Z. T. Russell, Wm. F. Byers, W. H. H. Park, A. J. Gregsby, Isaac Mordue, John P. Vincent, Sam Gaddis, A. J. Carter, L. W. Nemet, J. S. Lake, Sam Bartlett, Walter Samuels, Isaac Nimmo, P. G. Cargal, U. S Galloway, S. W. Jones, J. H. James, Jas. L. Anderson.

Confederates whose names were enrolled are as follows: J. C. Herrell, T. J. Avritt, J. P. Cooper, W. R. Richardson, Dr John E Pendleton, John J Gillum, John M Leach, W R Chapman, Ben Newton, Timoleon Morton, James Chinn, and Steve May.

KINDERHOOK.

July 5.—Misses Myrtle Tinsley and Carrie Smith, of the Washington neighborhood, spent Saturday night in this vicinity.

Virge Stevens, of Daviess county, spent Saturday and Sunday in this vicinity, the guest of his parents.

J. L. Anderson, Owensboro, spent Sunday night in Kinderhook.

Richard O. Neel, Whitesville, was visiting in this community the first of the week, the guest of R. A. Anderson and family.

Miss Ollie Anderson is on the sick list at this writing.

W. H. Barnes spent Sunday evening in Kinderhook.

Mr. Carl Lashbrook, of Brown's Valley, and Miss Annie Hawkins, of Hartford, were quietly married at the residence of Caleb Crowe Saturday evening at 5 o'clock. Immediately after the ceremony they repaired to J. W. Stevens', of this place, where they partook of an enjoyable supper. Sunday morning they returned to the home of the groom where they will make their future home. May pleasure and prosperity be theirs through the rugged paths of life is the wish of

DAISY DEANE.

FOURTH OF JULY.

On and after the above day we inaugurated a **CLEARING-OUT SALE of CLOTHING** for the season and for 30 days we will positively give clearing-out prices, which means **GOOD, FASHIONABLE SUITS** at prices so greatly reduced that anybody can tell just what he is doing. This does not mean a lot of **CHEAP JOHN** shoddy stuff, but we have a limited number of fine suits that **WILL GO.** Also a few cheap suits out of line at purchaser's own prices. We mean just what we say, and all we ask is that you call and look through.

COME AT ONCE. Respectfully,

HOCKER & CO.

Come to Hartford

TO SEE THE

SPRING OPENING

—OF—

C. L. Field's car of Buggies just from the Davis Carriage Company.

He will save you MONEY by Buying from HIM. Will sell you a Buggy, Harness, Lap Duster and Whip from $60.00 up to $75.00. The Davis Carriage Company has the reputation of building the best Buggy for the money of any Factory in Cincinnati.

So come and judge for yourself.

J. D. WILLIAMS

General - Blacksmith,

Beaver Dam, Ky.

All kinds of Repairing done on short notice and at most reasonable rates.

HORSE-SHOEING A SPECIALTY.

Agent for the Kansas City Complete Circuit, All Steel, Mounted Hay Press, Disc Harrows, Osborne Mowers and Rakes.

$37.50 SOUTHERN QUEEN $37.50

Is it possible a Top Buggy with Silver-plated Dash Rail, Seat Rail, Handles, Hub Bands and Shaft Tips, for above price?

WARRANTED FOR 1 YEAR. BUY DIRECT FROM MANUFACTURER AND GET YOUR GOODS NEW AND CLEAN.

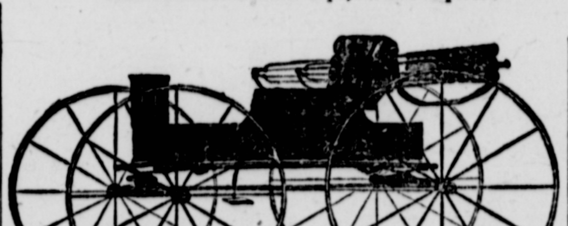

ALL BUGGIES ARE WELL CRATED AND BOXED AND DELIVERED F. O. B. CARS, AT CINCINNATI, O., ON RECEIPT OF ABOVE PRICE.

Write for our New 80 page Catalogue of all kinds of Vehicles. Address

THE SOUTHERN BUGGY CO.

CINCINNATI, - - - OHIO, U. S. A.

For Sale!

A good second-hand piano, cheap for cash. Apply at this office.

SEND twelve cents in postage stamps to 39 Corcoran Building, Washington, D. C., and you will receive four copies of Kate Field's Washington, containing matter of special interest. Give name and address, and where you saw this advertisement. 1y

BUGGIES.

We have in stock, a line of the highest grade buggies that cannot be excelled in the market, notably the "Steel Geared Buggy," the only thing of the kind on the market. Also the celebrated "Staven and Abbott" "Side Bar," and the "Rice Coil" Spring." As to competition, we defy competition on the high grade of vehicles.

HOCKER & CO.

Statement of the Condition

—OF THE—

BANK OF HARTFORD

At the Close of Business, January 7, 1893.

RESOURCES.

Bills discounted	$70,911.82
Real estate	3,000.00
Furniture and fixtures	1,000.00
Bonds and Bank Stock	1,341.67
Debts in suit	743.54
Cash on hand	14,117.78
Cash in other Banks	17,280.68
	$108,395.49

LIABILITIES.

Capital stock	$30,000.00
Deposits	72,486.85
Dividends unpaid	1,144.00
Due other Banks	4.30
Discount and Exchange	413.61
Undivided Profits	4,346.73
	$108,395.49

A dividend of $4.00 per share is now due and payable on demand.

S. K. COX, PRESIDENT.

'A GET RID SALE!'

The remainder of Fair Bros. & Co.'s

SPRING AND SUMMER STOCK

Must be moved to make room for their

FALL AND WINTER PURCHASES

We would advise all our friends and customers to take advantage of

Our Annual Clearance Sale

And lay in your Challies, Ginghams, Plain and Fancy India Linens, Dimities, Laces, Ribbons, Millinery, Summer Weight Clothing, Slippers, in fact, all

Summer - Goods.

Many people will take advantage of these

Moderate Weight Wears

Because they know that we put prices away below quality, and to get any of our Summer Goods is simply a big bargain.

BUY - OF - US.

The Bargain House of Ohio County.

FAIR BROS. & CO.

FRIDAY, JULY 7, 1893.

Free delivery at Stevens & Collins.

Fresh Groceries at Tracy & Son's.

Freshest groceries at Stevens & Collins. 2t

Something cool for summer at Fair Bros. & Co.

Call and examine prices at Stevens & Collins. 2t

Tracy & Son still have some plows for sale cheap.

Remember that Tracy & Son sell the Olds Wagon.

Big bargains in Millinery Goods at Fair Bros. & Co.

The best goods for the least money at Carson & Co.'s.

No prices quoted can compare with Fair Bros. & Co.

Cash buys a big pile of goods these days at Fair Bros. & Co.

Plow Points for the Oliver Chilled Plows cheap at Tracy & Son.

A strike in bargains is constantly found at Fair Bros. & Co.

Ice for sale at any time and any quantity, at Williams Bros. tf

You can buy a straw hat at your own price at Carson & Co.'s.

We still sell the Shoes.
CARSON & CO.

An abounding grace is found in Fair Bros. & Co.'s summer suits.

Bring us your Eggs and Feathers.
CARSON & CO.

Henry Field hauled 53 passengers to and from Beaver Dam Tuesday.

We will make you look neat in a $10 suit. CARSON & CO.

Bring us your produce and get the cash. STEVENS & COLLINS.

We want all kinds of country produce. CARSON & CO.

Everything in the grocery line at Tracy & Son, cheap for spot cash.

You trade at Fair Bros. & Co.'s once and you will go there again.

Master Lewis Hamilton, who was quite sick the first of the week, is much better.

If you need a Hat for the World's Fair see Miss Sara Collins, with Carson & Co.

Why will you buy old groceries when you can get fresh ones at Stevens & Collins.

Born, on the 2d inst., to the wife of F. M. Westerfield, of the Hartford House, a fine boy.

The Daviess County Baptist Association convenes at Bathabra, Daviess county, August 15.

Miss Elva Morton has accepted a position as saleslady in the popular store of Carson & Co.

The Reunion is past and still you can get a nice rig at Casebier & Burton's at reasonable rates.

The half has never been told about Fair Bros. & Co.'s summer sales. Go to them and learn the rest.

Messrs. Stevens & Davenport will next visit Fordswille, for the purpose of establishing a Library there.

Our Mulls and Swisses are going at prices to suit every one.
CARSON & CO.

We can fit you in a suit of Clothes at a price that will suit your purse.
CARSON & CO.

Come to us and get Fresh Groceries and low prices.
2t STEVENS & COLLINS.

Time and money—the two great elements in commercial life—are saved by dealing with Fair Bros. & Co.

Casebier & Burton keep the best feed the market affords. Leave your horse with them when you come to town.

Anywhere from twenty to forty applicants may be expected to attend the Teacher's Examination at the Court House to-day.

Mrs. E. J. Hudson, who has lived with the family of Dr. Coleman the past year, has moved back to her old home on the Beaver Dam road.

Rev. G. B. McDonald did not fill his pulpit here Sunday to the great disappointment of our people. Bro. McDonald is a great favorite with all of us.

S. C. Stevens and E. L. Davenport have succeeded in establishing a Library here, with G. B. Liking as Librarian. The Library will be delivered the last week in this month.

If you want to hear something good, come to Hartford July the 25th and 26th and hear Rev. Sam Jones on "Battle of Life and how to win it," and "The troubles of life and what to do with them."

Deputy Sheriff J. Burch Taylor, assisted by L. L. Stewart, arrested Henry Maddox at McHenry Saturday. Three years ago he was indicted for wounding with intent to kill. Maddox was placed in jail.

Mr. Carl Lashbrook, of Utica Ky., and Miss Anna Hawkins, of this city, were quietly married Saturday evening at the residence of Mr. Caleb Crow on Mill Street, Rev. G. J. Bean officiating. Mr. Lashbrook is a rising young farmer of Daviess county while the bride is one of Ohio county's most successful teachers. We wish them a pleasant voyage on the sea of life.

The new School Law requires Trustees to purchase a deal of new schoolhouse furniture.

Sam Jones will tell you when he gets here to always leave your horse at Casebier & Burton's stable.

Messrs. Morton & Lapoint are boring for oil on the farm of H. B. Taylor, near Beaver Dam. They have sunk a hole over five hundred feet deep.

Under the new School Law all districts whether they reported 45 pupils or not will have five months schools, so that teachers and Trustees will not be too hasty in closing contracts.

I am now located in the room formerly occupied by Williams Bros., where I will be pleased to have all cash customers call and get their Groceries, Hardware, etc., of the best quality and at rock bottom prices.
A. D. WHITE.

Rev. Sam Jones will Lecture at Hartford, Tuesday and Wednesday nights, July 25th and 26th. Subject for Tuesday night: "The Battle of Life and how to win it." Subject for Wednesday night: "The Troubles of Life and what to do with them."

Jack Hall, a desperate character, who has figured considerably in the criminal annals in the county, was lodged in jail Monday. He and Atton Holder were indicted last court for burning the Fordsville lock-up and he was wanted under this charge.

Reserved seats for the Jones lectures are going very fast. Persons desiring choice seats will do well to call at Williams & Bell's drug store and get them or send 75 cents to Williams & Bell or Rowan Holbrook, who will select good seats and forward tickets by mail.

Not wishing in the least to influence the public mind in regard to the inglorious attempt of the mule-beater and his cohorts to clean out the REPUBLICAN office, we leave the matter to be first passed upon by the courts to-morrow, after which if deemed necessary we may have something to say.

That energetic young carpenter, Evan Cornelius, yesterday put in a neat piece of work for our big Campbell Press. A part of the wood work had broken and the replacing of it required great care. The job was quickly and neatly done and you can't tell but the work was put up at the factory.

At Seymour, Ind., last week, an eight-year-old boy who was stealing a ride on a street car fell and was run over, being almost crushed to death. This might serve as a warning to the boys here and at Beaver Dam, who, day after day, go on hanging on to the 'bus from both Field's and Casebier's stabls.

On July 12-14 the family of Rev. E. M. Crowe will have a reunion at his home in Jeffersontown. All his children and several of his brothers are expected. Out of seven sons of his father's family six are or have been preachers and all four of Bro. Crowe's sons are preachers. Rev. R. A. Crowe will start Sunday morning.

Col. S. R. Dent, of the United Staes Life Insurance Campany, is in town this week talking and writing insurance. Those wishing good insurance with a most pleasant agent will do well to remember Col. Dent and the United States. Many of Hartford's most careful and successful business men have policies with him.

Seriously Hurt.

Tuesday evening as Jeff Bell, of Buford, was returning from the Reunion he happened to a very serious accident. He was riding a young horse which became frightened and jumped off the last culvert on the far end of the levy, north of town. Horse and rider fell together, Mr. Bell having an ugly gash cut on his chin, his left elbow badly strained, perhaps fractured, and several teeth knocked loose. The horse was also badly crippled. Mr. Bell was taken to his brother-in-law's, John C. Riley's, and Dr. E. B. Pendleton was summoned imediately. The wounds were dressed and on Wednesday Mr. Bell was able ta go home. Had there been guard rails on the bridge, as there should have been, the accident would not have occurred.

Lost!

Between Macedonia Church and the widow Lanham's, in Ohio county, one sack of tub-washed wool. The finder will leave the same at this office and be rewarded. I, also, sell the best patent bed springs.
J. M. MCCARTY.

Rev. Boone Dead.

Rev. W. W. Boone, of Springfield, Mo., died at that place Wednesday evening after a very short illness. Three telegrams were received that day by his wife, who is at McHenry. The first stating he was quite sick, the second that he was worse, and the third that he was dead. He was a rising young Presbyterian minister and was in charge of a Church at Springfield. Last November he was married to Miss Ella Duncan, of McHenry, who came back in April to visit her mother at McHenry and her sister, Mrs. F. L. Felix, at this place, was taken sick and has not yet been able to return. Mrs. Boone telegraphed for the remains to be shipped there for interrment and it is probable that they will arrive this morning and that the funeral will be held this evening or to-morrow morning at the Hamilton and McHenry Cemetery.

Hundreds of people write "It is impossible to describe the good Hood's Sarsaparilla has done me." It will be of equal help to you.

PERSONAL

Mrs. E. W. Taylor, of Greenville, is in town.

Miss May King, Delaware, is visiting Miss Sallie Cate.

J. W. Tichenor, Point Pleasant, called to see us Friday.

J. A. Smith and W. M. Fair went to Owensboro yesterday.

F. M. Crowder, Renfrow, was a pleasant caller Friday.

Mrs. J. Kelft, of Louisville, is visiting Mrs. Fred Baruch.

Miss Lettie Marks, Owensboro, is visiting Miss Mabel Kimbley.

Miss Jessie Allen, of Rosine, is visiting the family of Hon. E D. Guffy

V. M. Stewart and wife, Beda, visited the family of Rev. J. H. James last Friday.

A. M. Miller and little daughter, Miss Ada, Central Grove, called to see us Tuesday.

Mrs. J. H. Kuykendoll, of Point Pleasant, is visiting her sister, Mrs. L. P. Loney.

H. P. Taylor went to Evansville Wednesday night on legal business. He will return to-day.

Mrs. C. H. Hamilton, who has been spending the past two weeks in Greenville, returned home Saturday.

Prof. M. H. Rhoads, of the Frankfort City High Schools, is in town, shaking hands with his many friends.

Mrs. P. H. Haffey and Miss Livia Wedding, Whitesville, were the guests of Col. J. S. R. Wedding this week.

Ben Sampson, of the Revenue Service, Louisville, attended the Reunion, the guest of Mr. and Mrs. Fred Baruch.

J. L. Anderson, Owensboro, and Richard Neel, Whitesville, gave us a call while attending the Reunion Tuesday.

Misses Florence Wright and Pearl Miller, Fordsville arrived yesterday, preparatory to entering the Examination to-day.

Mrs. E. J. Hudson, who has been visiting friends and relatives in Calhoon for the past five or six weeks, returned home Monday.

Misses Sallie Langley and Maggie Kimmel, two of Muhlenburg county's handsomest young ladies, are the guests of Miss Fannie Casebier.

Mrs. Dr. Haynes, of Indianapolis, and her father, Steve Woodward, of Owensboro, accompanied by E. C. Woobward and wife, Shinkel Chapel, were the guests of W. T. Woodward and family, Kinderhook, Monday.

Stop with C L Field when you come to town

Notice.

To the Elders and Deacons of the various Congregations of Deciples of Christ in Ohio County, Ky., you are hereby earnestly solictited to attend a meeting of the Church at New Baymus, near Barretts Ferry, this county, on the 22d of July, for the porpose of inaugurating a co-operative movement between the various congregations to enable us to employ an evangelist tor this county for one year. There will be a prortracted meeting in progress at the above named date. Be sure to attend.

M. F. SHARP,
W. W. LOYD,

For a pleasant ride to Beaver Dam, call on C L Field

Prohibition Convention.

ARNLOD, KY., June 29, 1893.

The Prohibitionists of Ohio county are hereby called to meet in couvention at Hartford, July 21, at 10 a. m. Every Prohibitionist is earnestly requested to be present, as this will be an interesting gathering, it being the first convention of the kind ever held in Ohio county.

A candidate for the Legislature is to be nominated, which in itself should insure great interest among the Prohibitionists of the county, besides other important business will be transacted.

In the meantime, I will address the citizens of Ohio county at the following places: Select, July 10. Cromwell, July 11. Beaver Dam, July 12. McHenry, July 13. Rockport, July 14. Centertown, July 15. Green River Union Church, July 17. Buford, July 18. Fordsville, July 19. Rosine, July 20. Speaking beginning at 8 o'clock p. m.

Be sure and see C L Field' buggies and harness, before buying elsewhere

We call the attention of our readers to the ad. of the Leavenworth Business College which appears elsewhere in this paper. The fact they offer to give instructions free to introduce their College shows that they have faith in their ability. This is a fine opportunity to gain a practical business education at home, and we advise our young people to investigate the matter and profit by it.

IMPORTANT!

I will be at Rochester, July the 10th, to remain only a short time—will be prepared to do all kinds of Photograph work. I make a speciality of Cabinet Photos. I use the instantaneous process for making baby pictures. You will find me located in an elegant Photograph Car. A. D. TAYLOR.

Supposed Stolen Watch.

Call on C. R. Martin and prove property and pay expenses.

FOR DYSPEPSIA
Use Brown's Iron Bitters.
Physicians recommend it.
All dealers keep it. $1.00 per bottle. Genuine has trade-mark and crossed red lines on wrapper.

BROWN'S IRON BITTERS
Cures Indigestion, Biliousness, Dyspepsia, Malaria, Nervousness, and General Debility. Physicians recommend it. All dealers sell it. Genuine has trade mark and crossed red lines on wrapper.

The Senatorial Convention.

BEAVER DAM, KY., July 3d, 1893.

Persuant to a call of Committeeman, Wood Tinsley, of Ohio county, the District Committee of the Senatorial District composed of the counties of Muhlenburg, Butler and Ohio, met at Beaver Dam for the purpose of choosing a time and place for holding a Convention to nominate a Republican candidate for State Senator. It was agreed to call such convention to meet at Beaver Dam, Thursday, September the 7th, and the various counties were instructed to choose delegates to represent them in said convention on the basis of one delegate for every 100 votes or fraction over 50 cast for the Republican candidate for President in the last Presidential Electon.

WOOD TINSLEY, Chairman.
JO. B. ROGERS, Sec'y.

A Call.

We, the undersigned citizens, recognizing the proper qualifications of Hon. C. S. Taylor for State Senator from this Senatorial District, pledge him our undivided support in securing his nomination and election to the same:

E H Swain,	J H Jones,
J W Martin,	W T Taylor,
Seth P Ranney,	Winson Smith,
James S Bennett,	Olive Daugherty,
W N Martin	Joe W Coleman,
R B Martin,	W A Wilson,
W S Gillstrap,	J C Wilson,
P W Gillstrap,	T A Harpin,
Wm Evans,	Hannibal Taylor,
M M Hampton,	J W Fleener,
D C Martin,	O E Scott,
N C Daniel	Jo B Rogers, Sr.
John X Taylor,	Fon Rogers,
A Frizzell,	Lon Rogers,
John O Butler,	J L Rogers,
A D Taylor,	C J Rogers,
E T Gillstrap,	E E Rogers,
J W Davis,	Lavega Rogers,
John Daugherty,	F M Taylor,
Byron Taylor,	Estill Taylor,
J L Douglas	James Shultz,
J W Daniel,	J R Hoskins,
G N Gillstrip,	Melvin Taylor,
Jo Jones	John Find,
W M Phipps,	Travis Taylor,
J B Blankenship,	Jerome Taylor,
H B Taylor,	J L Wilson,
A W Taylor,	A W Davidson,
E S Mauzy,	Carl Taylor,
James Robinson,	C R Stevens,
W P Ashby,	W E Chapman,
F L Rowe,	F L Ashby,
J M Buskill.	J W Hill,
A W Buskill,	J S Chapman.

Notice of Dissolution.

We have bought J. W. Lytle's interest in the drug store owned by Williams, Bell & Co., and desire to make a full settlement at once. All parties indebted to the old firm will please settle their accounts. Hoping you will continue to give us your liberal patronage, we are very truly,
WILLIAMS & BELL.

$500 will be Given

For any case of rheumatism which cannot be cured by Dr. Drummond's Lightning Remedy. The proprietors do not hide this offer, but print it in bold type on all thier cirulars, warppers, printed matter, and through the newspapers everywhere. It will work wonders—one bottle curing any ordinary case. If your druggist has not got it, he will order it, or it will be sent to any address by express on receipt of price, with special instructions or use. Drummond Medicine Co., 48-50 Maiden Lane, New York. Agents wanted.

Attention Carpenters!

At 1 o'clock p. m., Saturday, July 15, '93, at the residence of L. F. Bennett we will let the building of the new schoolhouse in district No. 103 to the lowest and best bidder. House to be finished by September 15th. F. M. PORTER, Chairman.
L. F. Bennett, Trustee.
STROTHER HAWKINS, Trustee.

Summer Weakness

And that tired feeling, loss of appetite and nervous prostration are driven away by Hood's Sarsaparilla, like mist before the morning sun. To realize the benefit of this great medicine give it a trial and you will join the army of enthusiastic admirers of Hood's Sarsaparilla.

Sure, efficient, easy—HOOD'S PILLS. They should be in every traveller's grip and every family medicine chest. 25c. a box.

Sad and Gloomy

Weak and Dyspeptic

Hood's Sarsaparilla Gave Strength and Perfectly Cured.

Dr. J. R. White
Birmingham, Alabama.

"I have not words enough to express my thanks for the great benefits received from a few bottles of Hood's Sarsaparilla. I was weak, and it made me strong; I was a dyspeptic, and it cured me; I was sad and gloomy, and it made me cheerful and hopeful. And last, though not least, it made me an ardent and

Hood's Sarsaparilla Cures

working democrat. All who have taken Hood's Sarsaparilla with my advice, report good results. I gladly recommend it to all sufferers."
J. R. WHITE, M. D., Birmingham, Ala.

N. B. If you decide to take Hood's Sarsaparilla do not be induced to buy any other instead. Insist upon HOOD'S.

Hood's Pills are the best family cathartic, gentle and effective. Try a box. 25 cents.

EVERYTHING MUST BE SOLD!

There is a time for everything. Yesterday was the time to rest and have fun, but this is the time to secure a Bargain. In order to close out our spring and summer Clothing, we will let them go for

20 PER CENT. LESS

Than the usual price. Our straws have been going for the past ten days for what they would bring, and will continue until they are all gone. Any one can afford a new Hat at the price they are being sold. We also carry a full line of Shoes and Slippers, the

BEST TO BE HAD.

Every pair of our custom shoes guaranteed. Notions move off nicely, but we are continually buying and keeping a full stock. Our Grocery is running over with the best and freshest goods to be had, at prices that cannot be excelled. Remember we keep a full supply of Furniture. Give us a trial. Yours, &c.,

CARSON & CO
HARTFORD.

ENTERPRISE HOTEL,

JOHN SEARCY, Proprietor.
Nos. 234 to 242 East Market Street, Between Brook and Floyd Streets.

THE BEST $1.00 PER DAY HOTEL IN THE CITY OR STATE.

Louisville, Kentucky.

NOTICE!

I, M. L. Heavrin, Administrator, of N. P. Wedding, deceased, will offer for sale by public auction, at the farm of T. J. Wedding, on

Saturday, July 8, '93,

Between 9 o'clock a. m. and 6 p. m., all the personal property owned by N. P. Wedding at his death and not devised by will, consisting of a lot of Hogs, Sheep and Young Cattle, also Two Yoke of Oxen and Log Wagon, a lot of Corn, &c.

Terms of sale made known on day of sale. This 28th day of June, 1893.

M. L. HEAVRIN,
Adm'r of N. P. Wedding,

Hartford Republican

FRIDAY, JULY 7, 1893.

WAS SHE?

Doubt Thrown on the Report of Hilda's Engagement.

"I believe that Hilda is engaged," remarked the girl with the ruffles on her skirt.

"Why, did she positively deny it?" queried the girl with the grass green gloves.

"Didn't ask her. I notice, though, that she thinks that every man that looks at her is in love with her."

"Oh! Well, you may be right. I have noticed that there is always a bunch of roses in her window nowadays."

"Yes, and she has begun to speak of Arthur as 'Mr. Smythe.'"

"Come to think of it, she does. He was there when I ran in to borrow her new skirt pattern the other day. I could see that she had been crying."

"Yes? I wonder why a man always looks so supremely foolish when he is first engaged—he always has a kind of an apologetic air."

"Perhaps he means to apologize to the other girls for not having asked them first," suggested the girl with the grass green gloves.

"Maybe. I notice that no one really takes any interest in an engaged man—except perhaps the florist. It is different with a girl though."

"Isn't it? The fact that she is ticketed 'taken' seems to add to a man's interest. Now, there was Julia—you remember Julia?"

"Yes, a plain little thing dressed in black—the men went wild over her."

"Didn't they? and all because she gave out that her heart was buried in the grave of the man she was engaged to."

"I remember the girls used to call her the 'brevet widow.'"

"Did you ever have a widow for a chaperon?" suddenly asked the girl with the ruffles on her skirt.

"No, why do you ask?"

"Because I have, and it is ever so much nicer. It saves you lots of mistakes, and besides she has no husband to confide in, so your little tricks are not in danger of being repeated to the other men before you have perfected them."

The girl with the grass green gloves rubbed her nose thoughtfully. "I believe you are right," she said. "I once had a perfectly lovely flirtation spoiled just because my chaperon's husband told the man that I blondined my hair every Friday morning."

"How perfectly horrid! And you had told him?"

"That golden hair was hereditary in my family and that I always spent Friday morning in the kitchen learning to cook."

"What a shame! Look! Here comes Hilda, and Arthur is with her."

"I see, and they seem to be quarreling desperately. Yes, they are undoubtedly engaged."—Chicago Tribune.

His Razor All Right.

If Colonel Buncum, who is president of the Frio County Savings bank, is more precise about one thing than another, it is his razor. He is so particular about it that he has almost come to the conclusion not to allow himself even to use it on his own chin on Sundays. Buncum went off fishing a few weeks ago, and while he was gone the cashier, Bob Bangly, who was also his roommate, committed suicide. The colonel was asked by telegraph to return. He came back as fast as he could. Rushing to the bank, he asked in a voice husky with emotion of the vice president:

"Is it a fact that Bob Bangly has committed suicide?"

"Yes, he was buried this morning."

The blanched face of Buncum became more blanched than ever. His voice sounded unnatural as he whispered hoarsely:

"How did he do it?"

"Morphine."

"Thank heaven!" cried Buncum, with tears in his eyes, "my razor is safe, but I might have known it would be, for Bob was one of the most considerate of men. I shall always revere his memory."—Texas Siftings.

The Correct Thing.

"Who's that down stairs, Jane?"

"Some friends of mine, ma'am."

"But you had some friends yesterday, Jane!"

"Yes, ma'am."

"And on Monday night!"

"Yes, ma'am."

"Don't you think you had better have a regular day at home each week?"

"Thank you, ma'am! That will be very nice!"—London Fun.

The Contents.

"I suppose you have your lunch in that market basket," said Hojack to Tomdik as they met in the World's fair grounds.

"No," replied Tomdik. "In that basket I carry the money to pay for my lunch."—Harper's Bazar.

An Idea.

"Oh—er—Jarvis, would you mind pretending to pick a quarrel with me and just giving me a push, you know? I want to test the pluck of this big dog of mine."—Tit-Bits.

Onto His Curves.

Loving Husband—Goodby, darling. Should I be prevented from coming home to supper I will send you a note by a messenger boy.

Trusting Wife—Not at all necessary, dear. I have already taken it out of your coat pocket.—Truth.

Taking the Circus Seriously.

If the circus is to be taken seriously, what an era of dullness will follow. In a certain southern state a bill has been introduced into the legislature by the provisions of which circus companies are to be forbidden in that state to exhibit pictures of feats which they do not perform.—New York Ledger.

How Japanese Armies Fought.

Before the westernizing of the war department of Japan a battle was frequently decided by personal encounter. It opened with a volley of arrows and a general engagement. Frequently the commanders of the opposing armies engaged each other in combat. Under these circumstances the retainers on either side stood by and gave no assistance beyond encouraging shouts and cheers to their respective chiefs.

When a general wished to engage the commander of the opposing army, he shouted out the name of his foeman, who responded in the same manner. While this was going on the armies simply slackened their efforts until at the end of the combat they were frequently spectators only.

The triumphant general decapitated his unfortunate enemy, and raising the head aloft claimed the victory. Sometimes a whole battle was thus decided, the soldiery having scarcely struck a blow or having really engaged at all. The army of the defeated general never tried to avenge their chief's death at the time or to retrieve his overthrow. Etiquette required that battle must be again sought at a favorable opportunity.—Cor. Chicago Times.

An Object Lesson.

"I find it pays to lend a man a dollar," said Bronson.

"Why?" asked Briggs.

"Well, if he pays up, you are square. If he doesn't, you find out what sort of a fellow he is at small cost."

"True," returned Briggs. "Ah—can you let me have a dollar for a day or two, Bronson?"—Harper's Bazar.

Haven't Invested Yet.

Stranger—What sort of a climate have you in New York.

Native—Well, we can hardly be said to have a climate yet. Up to the present we have been having samples under consideration.—New York Herald.

A Desirable Neighbor.

Mrs. Binks—That woman we just passed is the nicest neighbor I ever had.

Friend—Neighbor? Why, she didn't so much as glance at you.

Mrs. Binks—That's what I like about her.—New York Weekly.

The Only Way.

Day—There is just one way to get waiters who will not consider it a hardship to do without whiskers.

Weeks—What?

Day—Hire girls.—Truth.

Recognition.

Van Dyke—As the boat left the dock I waved my handkerchief, and then a curious thing happened.

Forney—What was it?

Van Dyke—The ocean waved back.—Truth.

Marked.

Husband—Well, my dear, there's one advantage in being poor.

Wife—I'd like to know what it is.

Husband—We don't have to pay $10,000 a year for house rent.—Detroit Free Press.

His Favorite.

Twynn—Bunting is very superstitious about numbers.

Triplett—Which is his favorite?

Twynn—He's always looking out for number one.—Brooklyn Life.

Drowned.

"I wonder why there are three sopranos in the choir now?"

"The bass singer's new spring suit was so loud that one couldn't be heard."—Chicago Inter Ocean.

The Tie Between Them.

"We are always particularly glad to see Pittsburgers here," said a Chicago man to a visitor from the Iron City.

"I am glad of that."

"Yes, sir; we are. There are peculiar ties between the two cities. You know that Chicago is the great pork packing metropolis of the world!"

"Yes."

"And, as I understand it, Pittsburg is the greatest producer of pig iron."—Pittsburg Chronicle-Telegraph.

The Professor's Mistake.

—Club.

The Evolution of Dobbin.

"I am looking," said the dusty, travel stained man with the valise, "for an old friend of mine who used to live on this street."

"What's his name?" inquired the policeman leaning against the lamppost.

"Dobbin."

"No man of that name living along here."

"No, I reckon not," said the dusty traveler, looking in a perplexed way at a memorandum in his hand and then at the row of stately dwellings in front of him, "but he used to live in a 1-story cottage right where that big stone front stands."

"Was he a short, heavy man with a bald head and one leg a little shorter than the other?"

"Yes, that's the man. Where is he now?"

"Always walked with his hands behind him and wore chin whiskers?"

"That describes him exactly."

"Why, he got a street paving contract three or four years ago, and he's worth $100,000."

"Good for Dobbin! What's become of him? Is he in Europe?"

"No," answered the policeman, pointing at the big stone front. "He lives right there, and his name's D'Aubigne."—Chicago Tribune.

THE LOVER'S LAMENT.

The gallant swains of long ago
 Would greatly do and dare,
But now the brave can never show
 That they deserve the fair;
I'd prove myself a doughty knight
If there were any one to fight.

I have no bolts and bars to burst,
 To slay no jailer grim,
No hundred headed snake to worst,
 No Hellespont to swim;
Tasks such as these, in this my grief,
Would be a positive relief.

Her sire, who should be fierce and rude,
 Should clank his spurs and cry
Curses on all who dare intrude
 And for his offspring sigh,
Is quite the mildest man between
The Marble Arch and Bethnal Green.

He has no spurs, he never swears,
 Is neither dour nor strong,
But better versed in stocks and shares
 Than in Arthurian song;
Refuses still himself to fling
Into the spirit of the thing.

He never asks of me to flaunt
 Her sleeve upon my targe,
But calls my tastes extravagant
 And assets far from large,
Forgetting that such things were not
Said to Geraint and Lancelot.

The sands of chivalry are run,
 The times are out of joint,
No bride can gloriously be won
 At an umbrella point.
We have a deadlier foe to face,
Who conquers all—the commonplace.
 —St. James Budget.

Struggling With the Language.

"I wonder what became of my penknife?" said the new teacher in the kindergarten. "I am sure I left it on my desk."

"Reddy Mulligan swiped it, mum," replied little Dennis Quinn.

"Swiped it?" asked the teacher, with a surprised inflection in her voice.

"Yes'm. I seed him."

"But what do you mean by swiped it?"

"Swiped it!" repeated Dennis, it now being his turn to be surprised.

"Yes. What is swiped it?"

"Why, snailed it."

"Snailed it? What on earth do you mean?"

"Why, he prigged it, mum."

"More incomprehensible than ever. Swiped, snailed, prigged! What on earth do you mean?"

"Why, he yanked it, you know," exclaimed Dennis, amazed at his teacher's failure to understand common language. "Put it in his pocket, you know."

"Oh!" exclaimed the teacher, with a great sigh of relief, as she went after Reddy Mulligan.—Harper's Bazar.

The Rudder Done.

Inventor's Daughter (proudly)—You'd better play with me now all you can, 'cause we'll be rich soon, and then we won't recognize you.

Playmate—How is you goin to get rich?

Inventor's Daughter—Pop has invented a rudder for flying machines.—Good News.

A Good Test.

Bishop—How are you succeeding here?

Struggling Pastor—The standard of morality is rising gradually.

"I am glad to hear that."

"Yes, I am no longer obliged to demand cash in advance."—New York Weekly.

Just as She Expected.

As a junkman was driving up Hastings street a hind wheel came off his wagon and let the vehicle down with a crash, and the usual crowd gathered to observe, speculate and discuss. A well dressed woman who was passing by halted and asked a boy on the outskirts of the crowd what had happened.

"Well, you see," began the boy after drawing the back of either hand across his nose and humping up his shoulders, "the feller was a-comin along here"—

"Yes"

"There was a hole in the pavement, but he didn't see it."

"No."

"Jist when he gits to that hole he spits on his hand like this, and hauls off like this, and he fetches the old hoss a stinger to wake him up. The hoss gives a jump, you know, jist the same as you'n me would!"

"Yes, yes!"

"Then the flues collapse, the cylinder heads blow out, and the belts slip off the drive wheel, and I'm a-tellin you that this town might hev bin all blowed to thunder if I hadn't been up there on the corner and hollered to Jimmy Day to come and see the fun!"

"Laud o' massy, but I've been expectin somethin of the kind all winter long!" exclaimed the woman as she ran over a boy and two dogs in her haste to get beyond danger.—Detroit Free Press.

No Slouch.

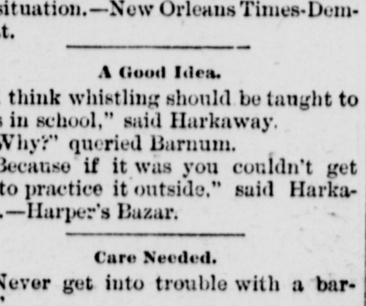

—Truth.

Gratifying.

Mrs. Quicklippe (furioso)—I have no words to express my indignation at your conduct.

Mr. Quicklippe (with a sigh of relief)—Well, there's one gratifying feature of the situation.—New Orleans Times-Democrat.

A Good Idea.

"I think whistling should be taught to boys in school," said Harkaway.

"Why?" queried Barnum.

"Because if it was you couldn't get 'em to practice it outside," said Harkaway.—Harper's Bazar.

Care Needed.

"Never get into trouble with a barber."

"Why not?"

"He is liable to get you into an awful scrape."—National Barber.

Out of It.

Wife—I have just been to the dentist's and had a tooth drawn.

Husband (heaving a sigh)—Lucky tooth! It is now beyond the reach of your tongue.—Sobremesa.

FREE COURSE BY MAIL WITH **The Leavenworth BUSINESS COLLEGE.**

To advertise our College we will give a thorough course of instruction in Double and Single Entry Bookkeeping and Commercial Arithmetic by mail FREE OF CHARGE to a limited number of persons. This course will be completed in forty lessons. No charge for Diplomas.

Address,

PROF. F. J. VANDERBERG, Pres't,
302, 304 and 306 Delaware St.,
Leavenworth, Kansas.

It Tastes Good

One reason why *Scott's Emulsion* of Pure Norwegian Cod Liver Oil and Hypophosphites of Lime and Soda has had such a large sale is because it is "Almost as palatable as milk;" but the best reason is that its curative properties are unequalled. It cures the cough, supplies the waste of tissues, produces flesh and builds up the entire system.

Scott's Emulsion cures Coughs, Colds, Consumption, Scrofula, and all Anaemic and Wasting Diseases. Prevents wasting in children. Almost as palatable as milk. Get only the genuine. Prepared by Scott & Bowne, Chemists, New York. Sold by all Druggists.

Scott's Emulsion

FITS.—All fits stopped free by Dr. Kline's Great Nerve Restorer. No fits after first day's use. Marvelous cures. Treatise and $2.00 trial bottle free to Fit cases. Send to Dr. Kline, 931 Arch St., Phila., Pa. For sale by all druggists; call on yours. 36 1y

PATENTS

Caveats, and Trade-Marks obtained, and all Patent business conducted for MODERATE FEES. OUR OFFICE IS OPPOSITE U. S. PATENT OFFICE and we can secure patent in less time than those remote from Washington.

Send model, drawing or photo., with description. We advise, if patentable or not, free of charge. Our fee not due till patent is secured.

A PAMPHLET, "How to Obtain Patents," with cost of same in the U. S. and foreign countries sent free. Address,

C. A. SNOW & CO.
OPP. PATENT OFFICE, WASHINGTON, D. C.

WHEN YOU GO TO OWENSBORO
—CALL ON—
C. Theo. Cain,

THE PHOTOGRAPHER.
For the finest and Most Artistic Work, any size or style. Frederica St. between 3rd and 4th. 6m37

CALL ON
Clark & Steitler,
The Leading Photographer.
Pictures in Every Style and Size.
Old Pictures Copied and Enlarged
—A SPECIALTY.—
108½ Main Street.
37m6 OWENSBORO, KY

DRUNKNESS, or the LIQUOR HABIT Cured at Home in Ten Days by administering Dr. Haines' Golden Specific.

It can be given in a glass of beer, a cup of coffee or tea, or in food, without the knowledge of the patient. It is absolutely harmless, and will affect a permanent and speedy cure, whether the patient is a moderate drinker or an alcoholic wreck. It has been given in a thousand cases, and in every case a perfect cure has followed. It never fails. The system once impregnated with the specific, it becomes an utter impossibility for the liquor appetite to exist. Cures guaranteed. 48 page book of particulars free. Address the GOLDEN SPECIFIC CO. 185 RACE Street Cincinnati, Ohio.

DEAFNESS,
ITS CAUSES and CURE,

Scientifically treated by an aurist of world-wide reputation. Deafness eradicated and entirely cured, of from 20 to 30 years' standing, after all other treatments have failed. How the difficulty is reached and the cause removed, fully explained in circulars, with affidavits and testimonials of cures from prominent people mailed free.

46 1y **DR. A. FONTAINE**, Tacoma Wash.

FITS STOPPED FREE
Marvelous success.
Insane Persons Restored
Dr. KLINE'S GREAT NERVE RESTORER
for all BRAIN & NERVE DISEASES. *Only sure cure for Nerve Affections, Fits, Epilepsy, etc.* INFALLIBLE if taken as directed. *No Fits after first day's use.* Treatise and $2 trial bottle free to Fit patients, they paying express charges on box when received. Send names, P. O. and express address of afflicted to Dr. KLINE, 931 Arch St., Philadelphia, Pa. See Druggists. BEWARE OF IMITATING FRAUDS.

I. P BARNARD, Prest, JNO. H. BARNES, Cashier

STATEMENT
Of the Condition of the
Beaver Dam DEPOSIT BANK
At the Close of Business
December 31, 1892.

RESOURCES.

Notes and Bills	$62,723.49
Real Estate	3,000.00
Furniture and Fixtures	1,500.00
Cash on Hand and in other Banks	26,031.22
	$93,254.71

LIABILITIES.

Capital Stock	$25,000.00
Reserve	1,293.14
Surplus Fund	5,250.00
Due other Banks	402.93
Deposits	61,308.64
	$93,254.71

Subscribed and sworn to before me this January 3d, 1893.

SHELBY TAYLOR, D. C. O. C.

In submitting this we beg to state that our business has steadily grown each month since our opening, and by the most careful, watchfulness and a strict observance of the principles of the most conservative Banking, we hope not only to extend our acquaintance, but to prove ourselves worthy the confidence that is being so liberally reposed in us.

We are here to accommodate the people, each and every business, courtesy shall be extended to them, but in no case shall safety be sacrificed for friendship or to obtain business. JOHN H. BARNES, Cashier.

WHISKEY and Opium Habits cured at home without pain. Book of particulars sent FREE. B. M. WOOLLEY, M.D. Atlanta, Ga. Office 104½ Whitehall St.

LOUISVILLE, ST. LOUIS & TEX. R. R

Louisville, St. Louis & Texas Railway.

SCHEDULE IN EFFECT NOV. 1, 1891.

WEST BOUND.	No. 51, Daily.	No. 53, Daily.
Lv. Louisville	7:45 a. m.	6:25 p. m.
West Point	8:41 a. m.	7:20 p. m.
Brandenburg	9:17 a. m.	8:07 p. m.
Irvington	9:4 a. m.	8:37 p. m.
Stephensport	10:23 a. m.	9:21 p. m.
Cloverport	10:44 a. m.	9:46 p. m.
Hawesville	11:11 a. m.	10:10 p. m.
Lewisport	11:35 a. m.	10:34 p. m.
Owensboro	12:16 p. m.	11:11 p. m.
Spottsville	1:04 p. m.	11:55 p. m.
Ar. Henderson	1:25 p. m.	12:20 a. m.

EAST BOUND.	No. 52, Daily.	No. 54, Daily
Lv. Henderson	7:15 a. m.	3:15 p. m.
Spottsville	7:37 a. m.	3:37 p. m.
Owensboro	8:27 a. m.	4:25 p. m.
Lewisport	9:09 a. m.	5:05 p. m
Hawesville	9:33 a. m.	5:30 p. m
Cloverport	10:01 a. m.	5:57 p. m.
Stephensport	10:26 a. m.	6:19 p. m.
Irvington	11:02 a. m.	7:05 p. m.
Brandenburg	11:29 a. m.	7:31 p. m.
West Point	12:05 p. m.	8:05 p. m.
Ar. Louisville	1:00 p. m.	9:05 p. m.

Trains No. 51 and No. 52 make connection at Irvington (Sunday excepted) with trains on Louisville, Hardinsburg & Western R. R., east and west bound. For further information, address
H. C. MORDUE, Gen. Pa'r Ag't.
Louisville, Ky.

A. J. SLATON, M. D.,
Physician & Surgeon

Formerly of Millwood, now located at Leitchfield, offers his professional services to the people of Grayson and adjoining counties. Office in residence, (the Dr. Haden property.) 33

Commercial Hotel.
CENTRAL CITY, KY.
R. R. PAXON, PROPRITOR.

Has just been repaired and newly furnished. Located close to Depot. Good meals or first-class lunch Give it a trial.

BETWEEN
LOUSVILLE and MEMPHIS,
WITH
PULLMAN BUFFET Sleeping Cars'
FROM AND TO
LOUISVILLE, MEMPHIS, VICKSBUR BATON ROGE, and NEW ORLEANT, via Memphis.

The Quick and Desirable Route

TO AND FOM
New York Philadelphia Baltimore
Washington Norfolk Old Point Comfort
Richmond Buffalo Cleveland
Toledo Chicago Indianapolis
Cincinnati Louisville
Eastern and Northeastern Points
and Memphis Vicksburg Baton Rouge
New Orleans Mobile Little Rock Hot
Springs and points in West Tennessee Texas Arkansas Mississippi
Louisiana and the South and
SOUTHWEST.

The line is thoroughly equipped and in first-class condition, and provides an excellent arrangement in time and through cars A FEATURE is the time and convenience secured by the Limited Express Trains. ONLY A NIGHT'S RIDE between Louisville and Memphis, and the best and quickest service between the two cities ever offered.

Tickets, Time-Tables and all desired information secured by applying to **J. B. Tichenor Agent at Beaver Dam, or**
T. B. Lynch, Gen'l Pass. Agt., Louisville, Ky.

OwensborO

BuggY CompanY

Opposite City Scales. B. DRIVER, Manager.

We do work as cheap as anybody, quality considered. Repairing and repainting done promptly. Give us a call. BUGGIES FROM $35 UP.

Your Favorite Home Newspaper

—AND—

The Leading Republican Family Paper of the United States,

For only $1.25, Cash in Advance.

THE REPUBLICAN

Gives all the news of Town, County and State, and as much National news as any other paper of its class. Your home would be incomplete without it.

New York Weekly Tribune,

Is a National Family Paper, and gives all the general news of the U. S. and the world. It gives the events of foreign lands in a nutshell. It has separate departments for The Family Circle, and our Young Folks. Its Home and Society colums command the admiration of wives and daughters. Its general political news, editorials and discussions are comprehensive, brilliant and exhaustive. Its Agricultural department has no superior in the country. Its Market Reports are recognized authority in all parts of the land. A Special Contract enables us to offer this splendid Journal and The Republican for one year

For Only $1.25 per year.

N. Y. Tribune, regular price per year	$1.00
Hartford Republican " " " "	1.25
Total	$2.25.

We furnish both Papers one year for $1.25,

Subscription may begin at any time.

Address all orders to

HARTFORD REPUBLICAN,
Hartford, Kentucky.

Here's Something

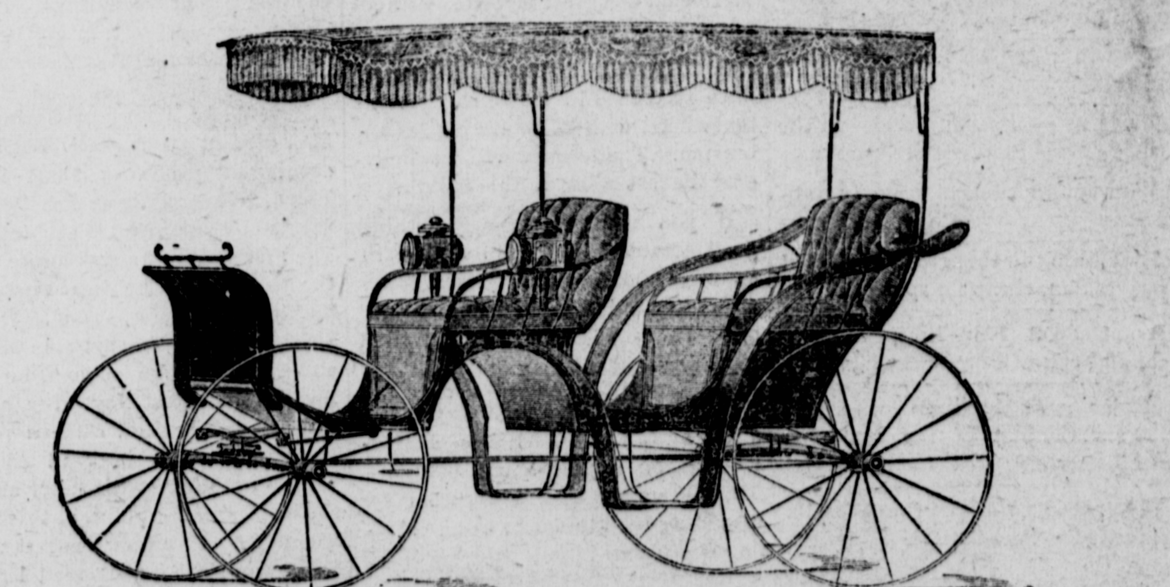

You Will Like.

We are manufacturers of Buggies, Carts Surries and Carriages, and deal directly with the consumer, thus saving him the per cent. usually paid to middle men. Our prices are reasonable, and we guarantee satisfaction.

Respectfully,

F. A. AMES & CO.

Owensboro, Ky.